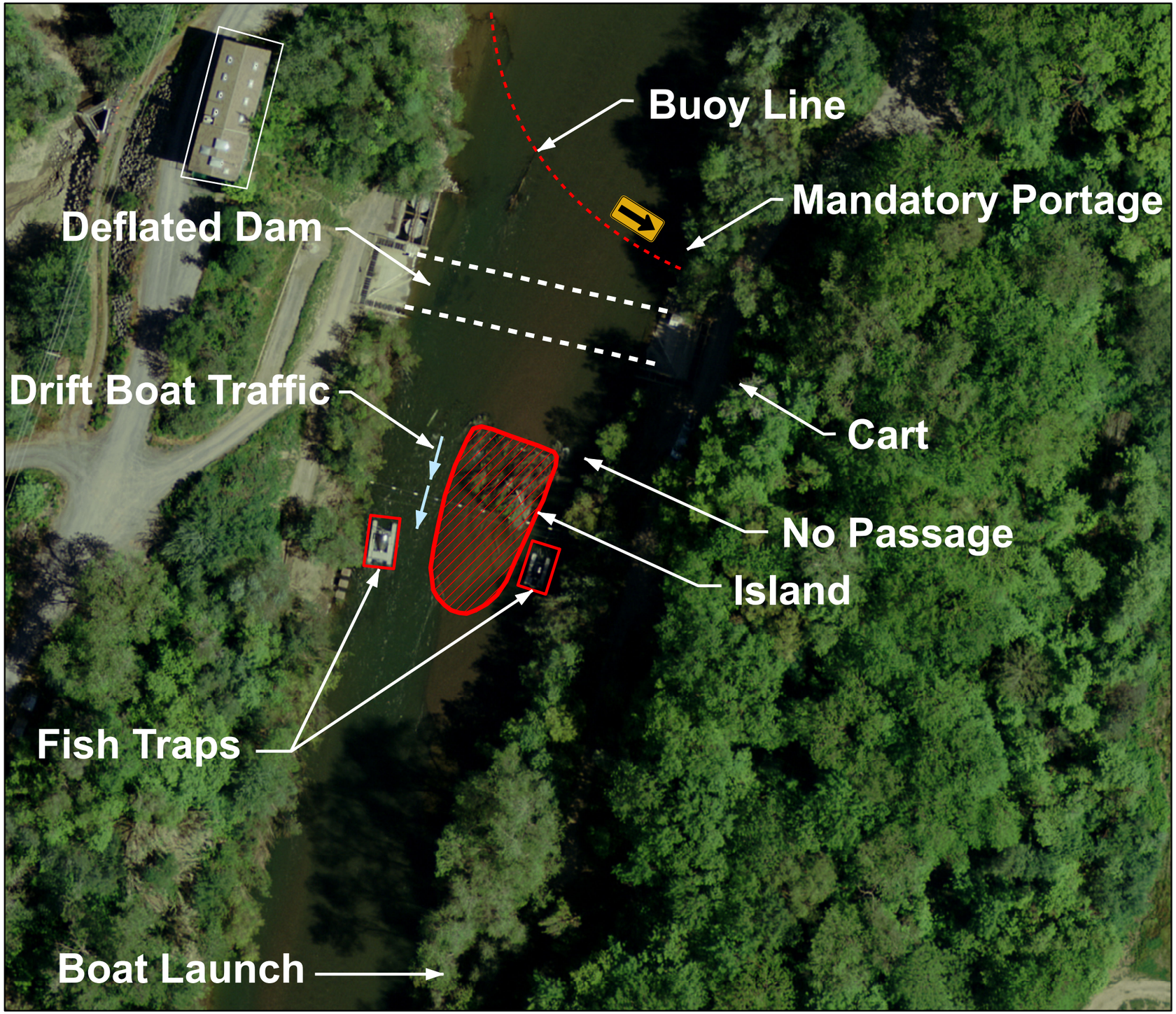

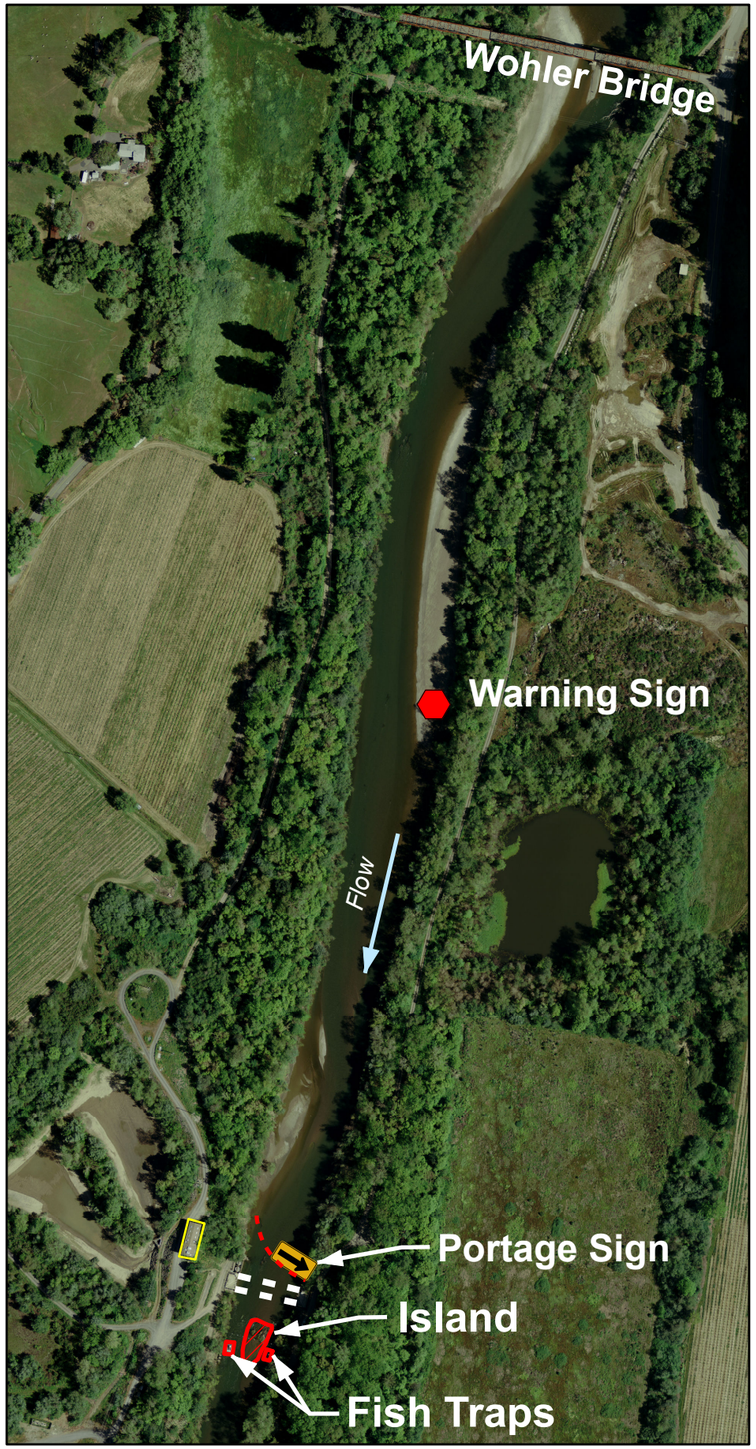

Mirabel Dam Portage