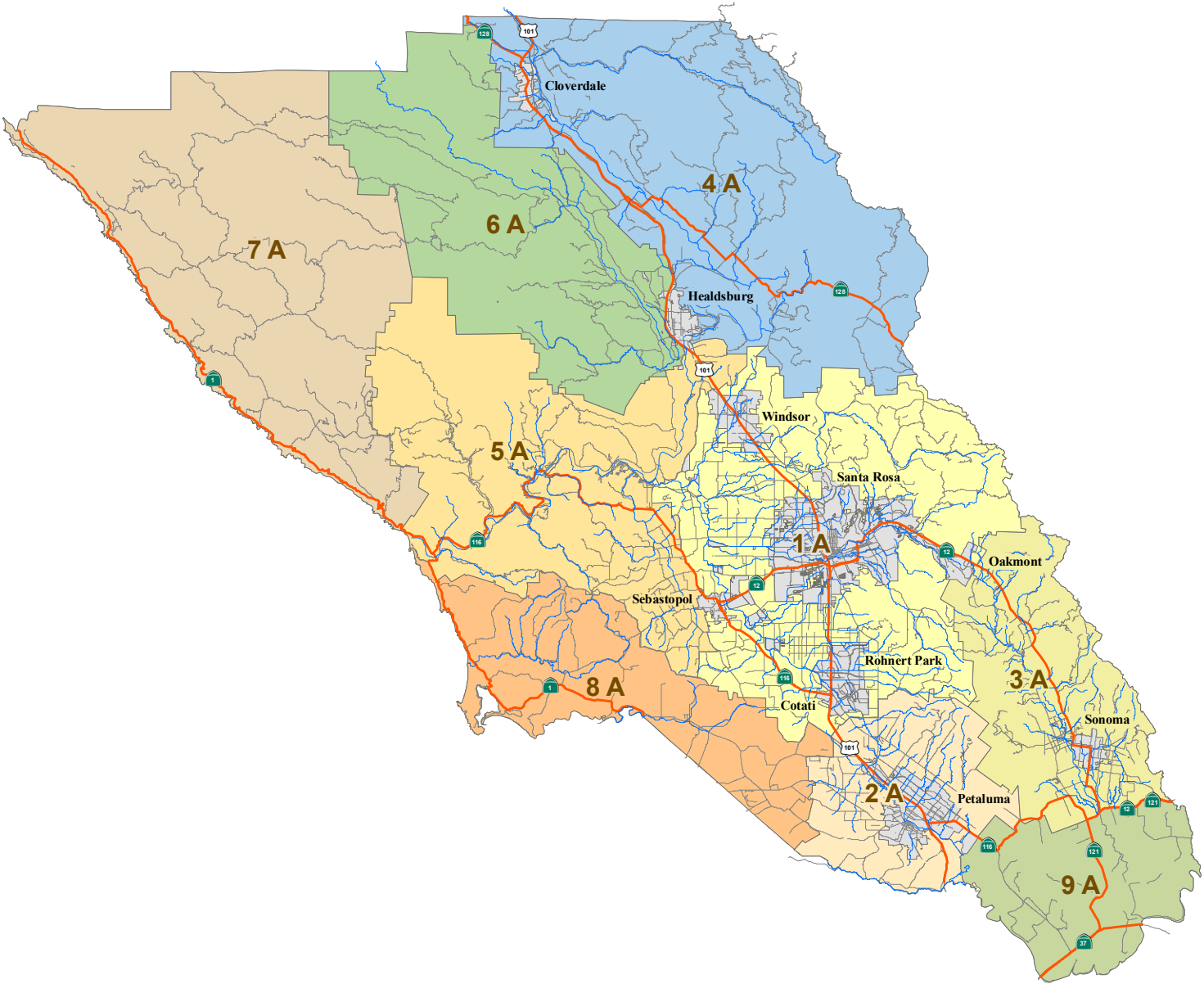
Cloverdale
4 A
6 A
7 A
Healdsburg
Windsor
5 A
Santa Rosa
1 A
Oakmont
Sebastopol
Rohnert Park
3 A
8 A
Cotati
Sonoma
2 A
Petaluma
9 A